

CHT 122 X 137 512 X 40 X 44 (SCIENTIFICALLY SEALED)

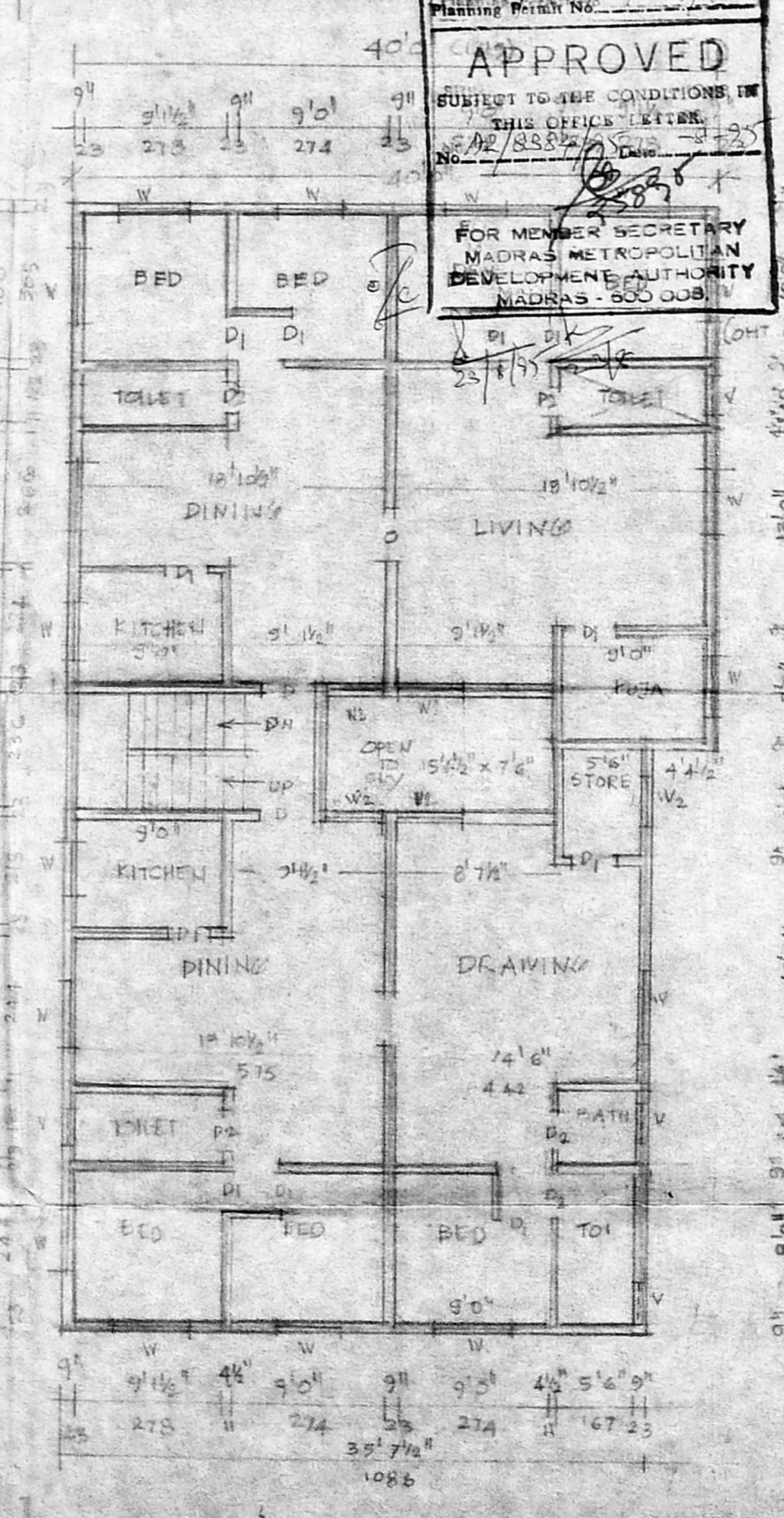

APPROVED
 SUBJECT TO THE CONDITIONS IN THIS OFFICE LETTER
 No. 22/3387/95
 FOR MEMBER SECRETARY
 MADRAS METROPOLITAN
 DEVELOPMENT AUTHORITY
 MADRAS - 600 008

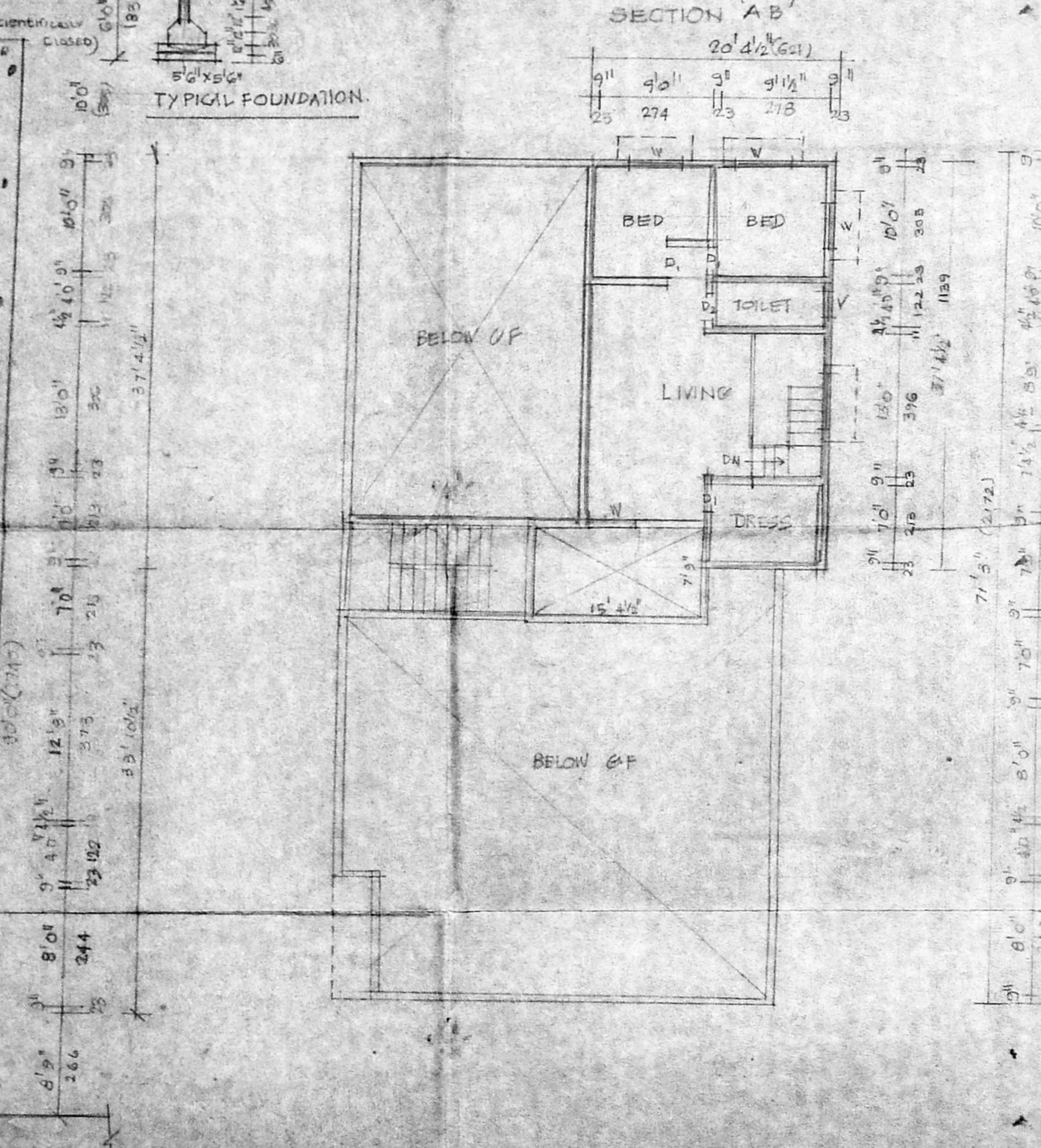
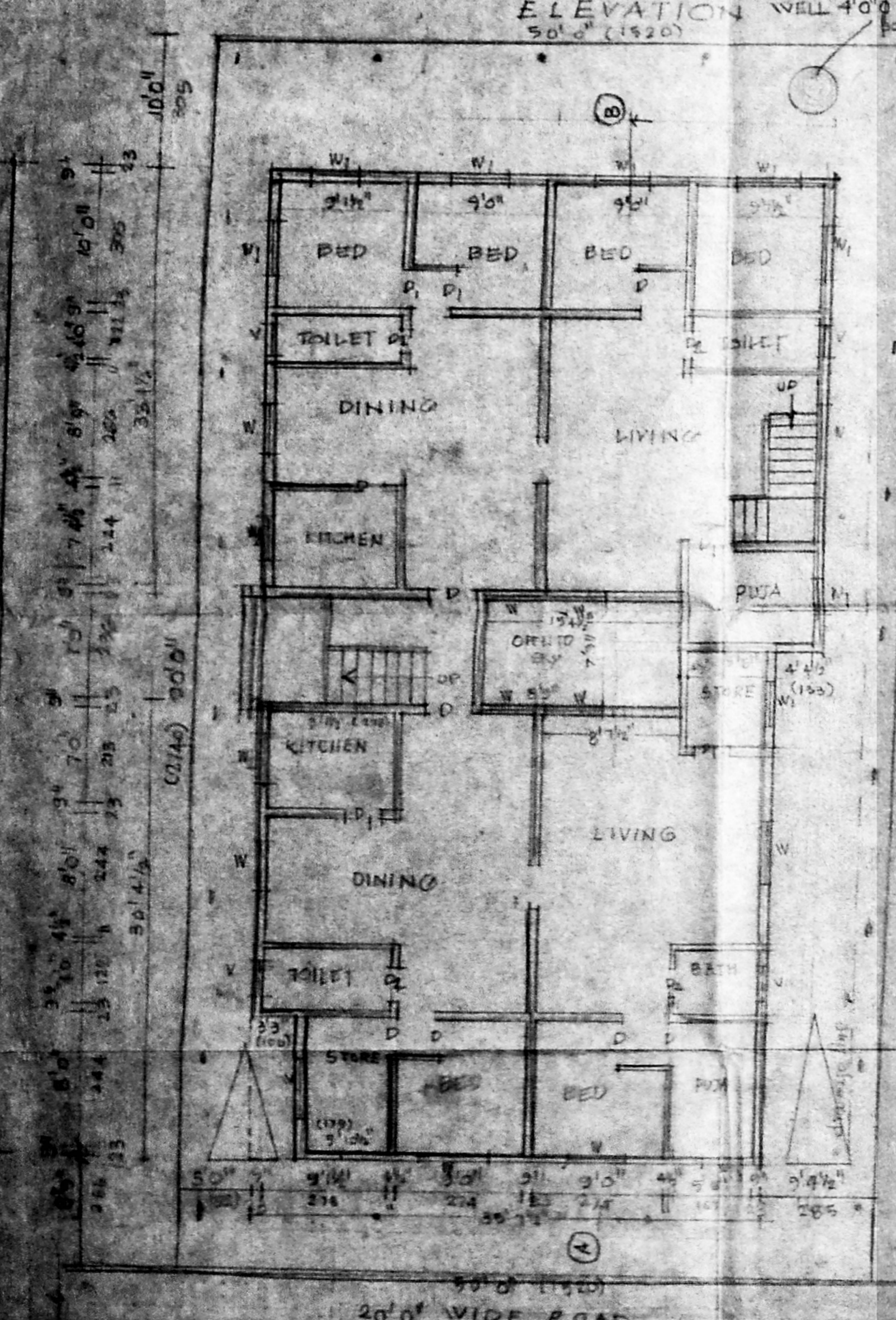
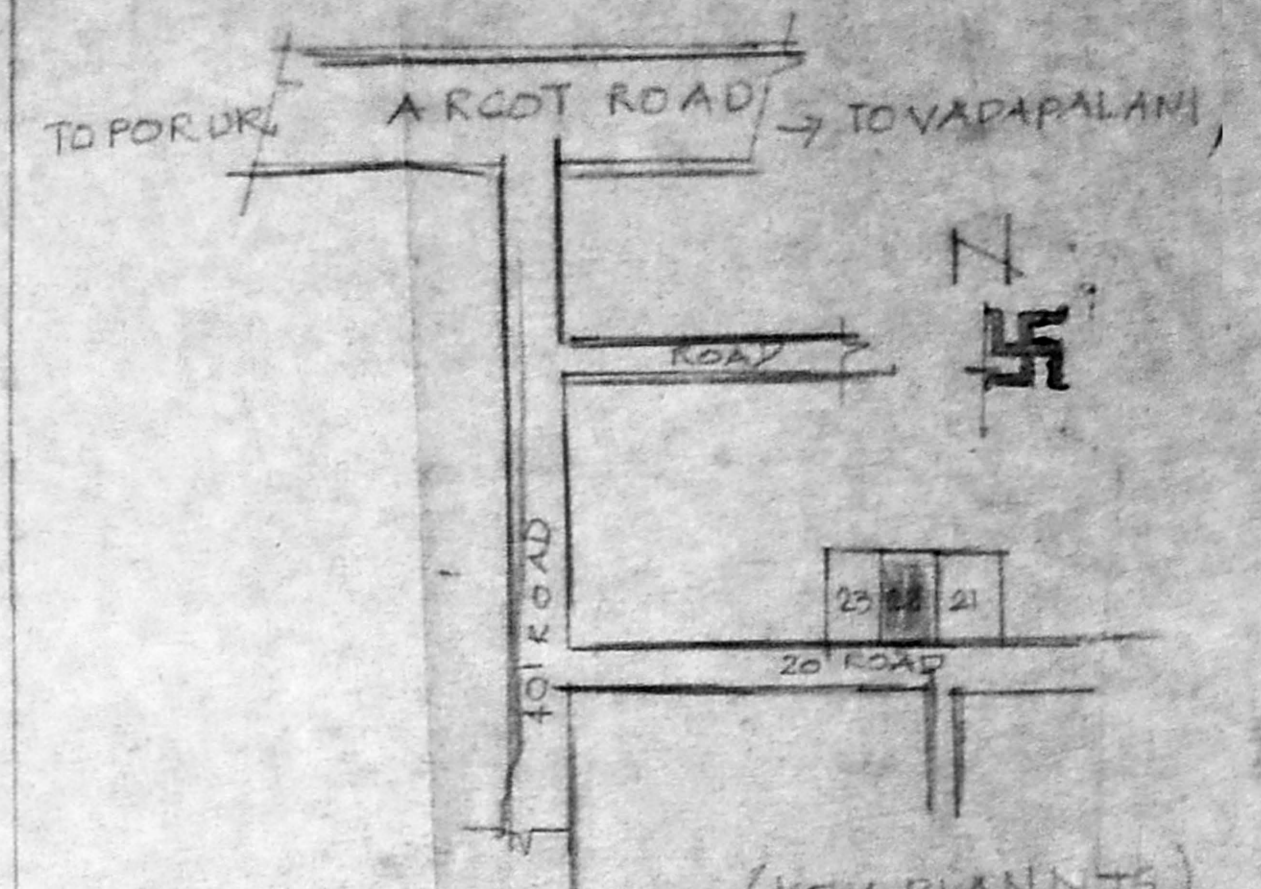

REFERENCE:

DOOR D	3'3" x 7'0"	100 x 215
D	3'0" x 7'0"	90 x 215
D1	2'6" x 7'0"	72 x 215
WINDOW W	5'0" x 4'6"	152 x 137
W1	4'0" x 4'6"	122 x 137
W2	3'0" x 4'6"	90 x 137
VENTILATORY	1'6" x 2'0"	45 x 60

PLAN SHOWING THE PROPOSED DWELLING HOUSE AT PLOT NO. 22, SNO 1601A2 OF CHOWDARY NAGAR, VALAGARAWAKKAM VILLAGE SAIDAPET TALUK. SCALE 1"=30' (1:100)

TOTAL EXTENT	4500	SF FT
PLINTH AREA OF	2582.65	SFT 239.98 m ²
PLINTH AREA METR	761.57	SFT 70.74 m ²
PLINTH AREA P.F.	2582.65	SFT 239.98 m ²
HEAD ROOM	152.62	SFT 14.17 m ²
HEAD ROOM	57.665	F.S.I 1.35 < 1.50

OWNER: K. Balaraman

OWNER

COLOUR INDEX

PROPOSED ROAD

BOUNDARY

46315/9
 A. ARUNACHALAN, D.C.E.
 CONSULTANT SURVEYOR
 ALANKUR, ANDHRA PRADESH, INDIA
 2, Kalyanpur, Kalyanpur Road,
 SALIGRAMAM, MADRAS-600 092.
 OFFICE: HOUSE PLAN NO. 1086
 NO. 22, PALLI, TO ROAD
 VADAPALAM, MADRAS-600 022.

LICENSED SURVEYOR 10-1-95